# A SPOONFUL OF SUGAR
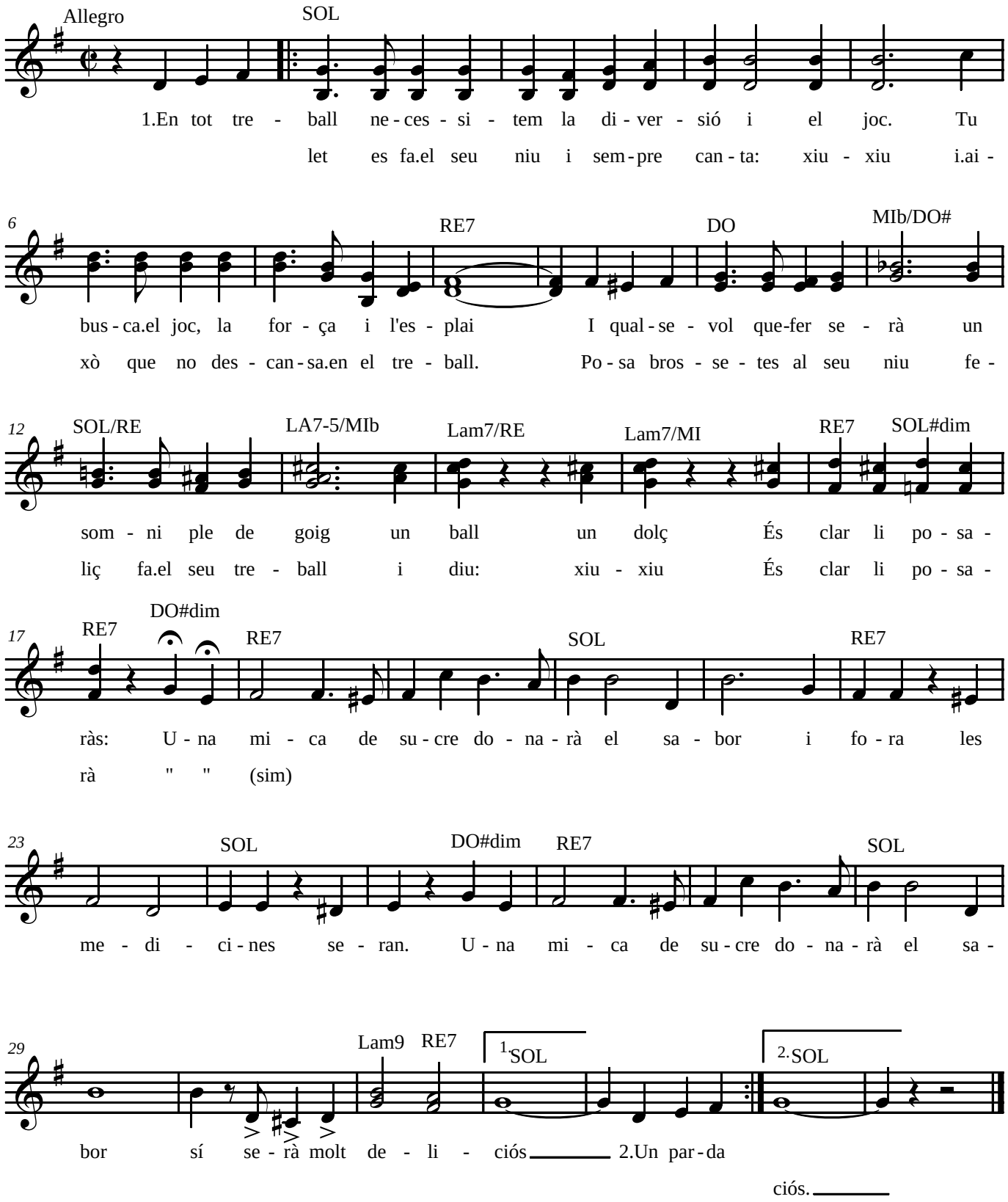
**R.M.Sherman i R.B.Sherman**